

LOCATION MAP
SCALE: 1" = 1 MILE
CARROLLTON QUADRANGLE

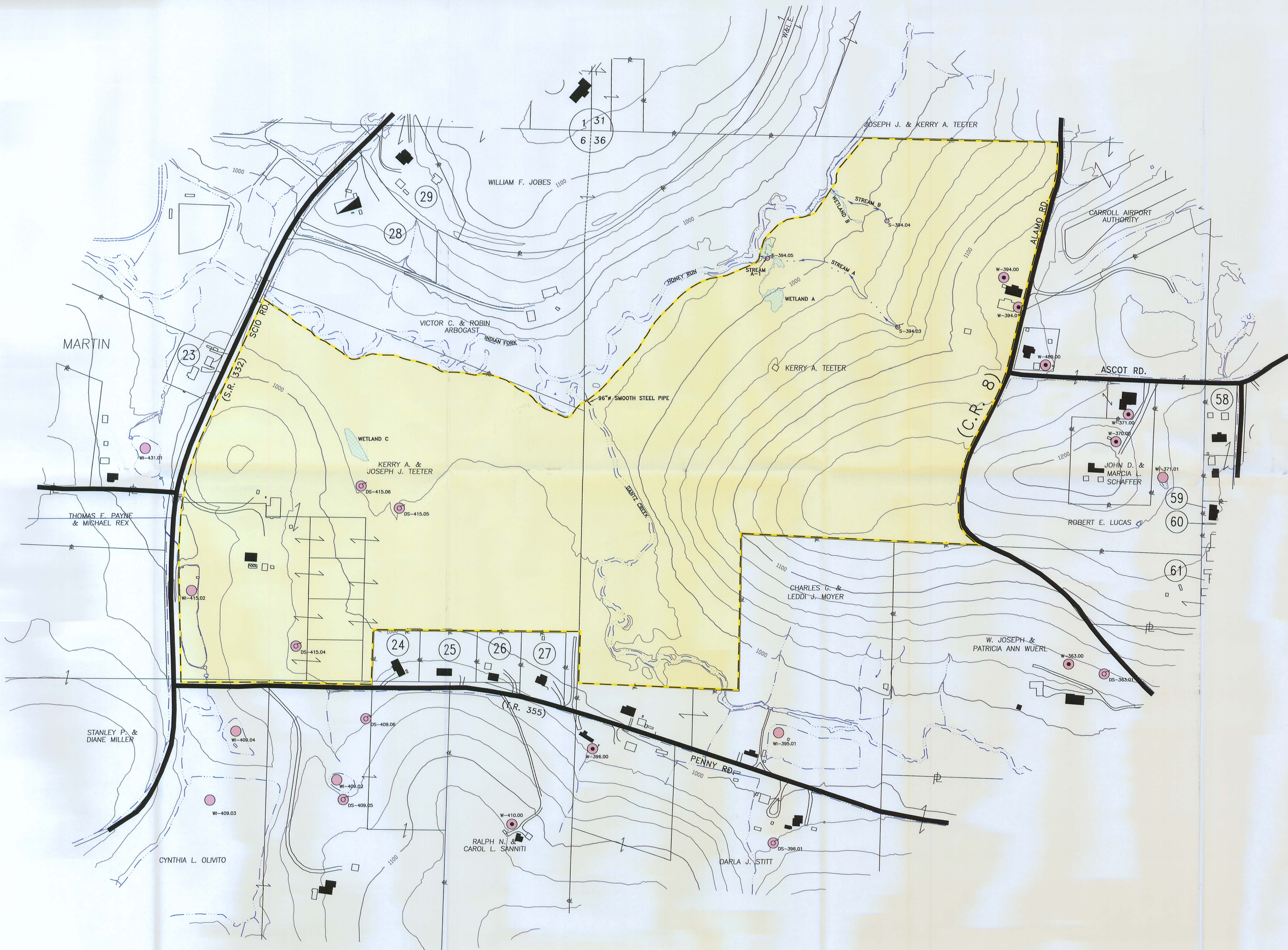

LEGEND

- WETLAND DELINEATION AREA (113 AC.)
- PREVIOUSLY AFFECTED AREA
- AUGER MINE AREA
- TEST HOLE
- NATURAL OR PUMPED DRAINAGE
- DEEP MINE ENTRY
- COAL OUTCROP LINE
- PERENNIAL STREAMS
- INTERMITTENT STREAM
- EPHEMERAL STREAM
- UTILITY (e.g. gas, electric, telephone)
- EXISTING IMPOUNDMENT
- EXISTING HIGHWALL
- SLOPE MEASUREMENT
- PIT IDENTIFICATION
- (S) INDICATES SURFACE OWNER
- (M) INDICATES MINERAL OWNER
- (L) INDICATES LESSEE
- GAS WELL
- GAS WELL (PLUGGED/ABANDONED)
- OCCUPIED AND UNOCCUPIED STRUCTURE
- COMMERCIAL BUILDING
- PROPERTY LINE
- ROAD
- DS- DEVELOPED SPRING
- S- UNDEVELOPED SPRING
- PUBLIC WATER LINE
- DM- DEEP MINE WATER DISCHARGE
- SOURCE OF PUBLIC WATER SUPPLY
- 1000' BOUNDARY LINE
- WETLAND "A" = 0.24 AC.
- WETLAND "B" = 0.03 AC.
- WETLAND "C" = 0.14 AC.

RECEIVED
SEP 23 2009
DIVISION OF MINERAL RESOURCES
CAMBRIDGE

WATERS OF THE US MAP
HYDROLOGY MAP
ANNUAL MAP
FINAL MAP

PERMIT NO. _____
(TEETER)

ROSEBUD MINING CO.

LOCATED IN
SECTION 6, T-14-N, R-6-W
SECTION 36, T-13-N, R-5-W
UNION TOWNSHIP
CARROLL COUNTY
OHIO

SCALE: 1" = 200'
CONTOUR INTERVAL = 20'

DATE PREPARED: MARCH 11, 2009
DATE REVISED: APRIL 15, 2009

PREPARED BY:
BAIR, GOODIE AND ASSOCIATES, INC.
153 NORTH BROADWAY
NEW PHILADELPHIA, OHIO 44663
PHONE (330) 343-3499
FAX (330) 343-9505 E-MAIL: jpletz@bairgoodie.com